

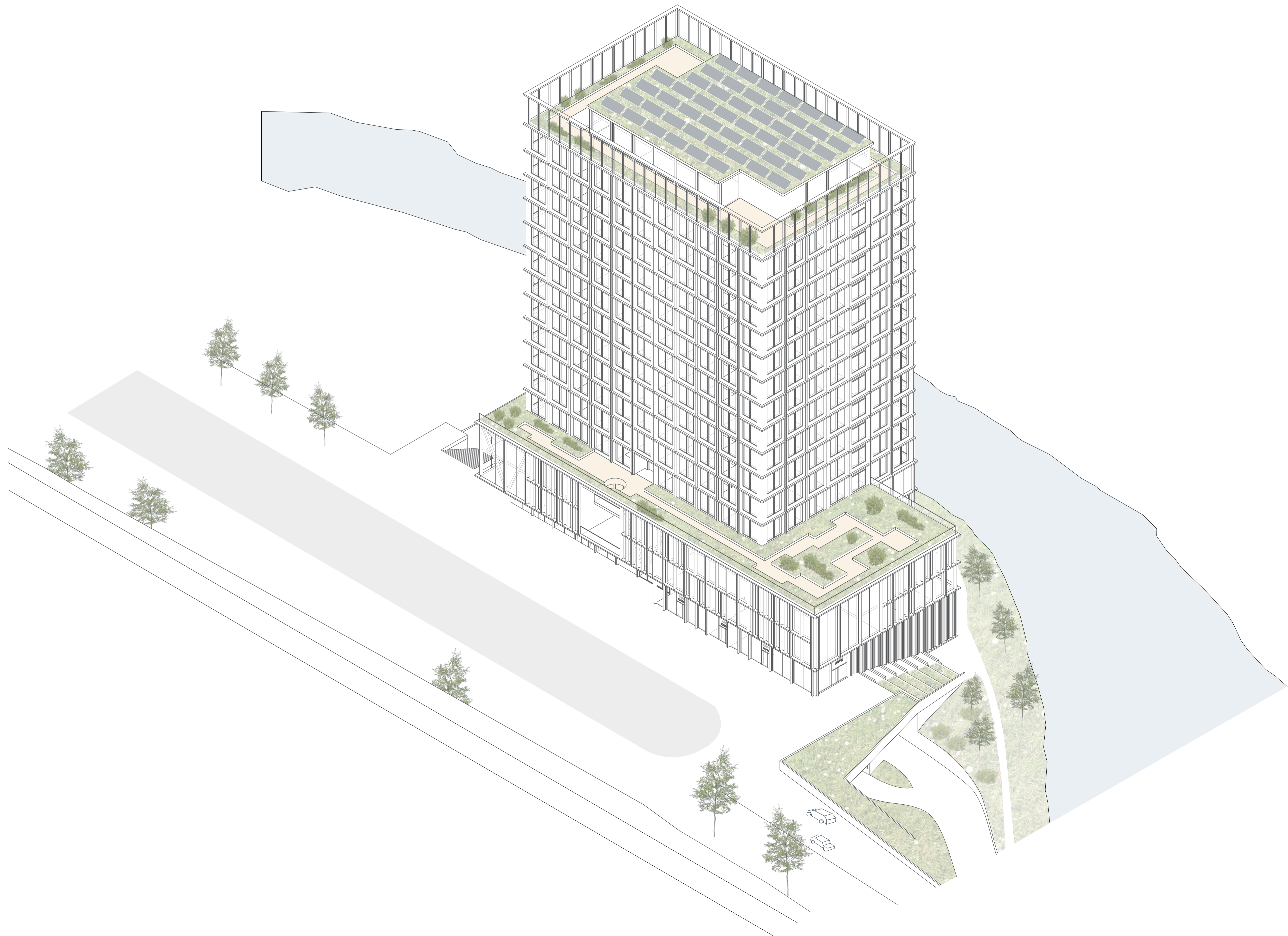

**NYTT HOVEDKONTOR FOR VIKEN FYLKESKOMMUNE**  
ASPLAN VIAK | LONGVA ARKITEKTER

januar 2022

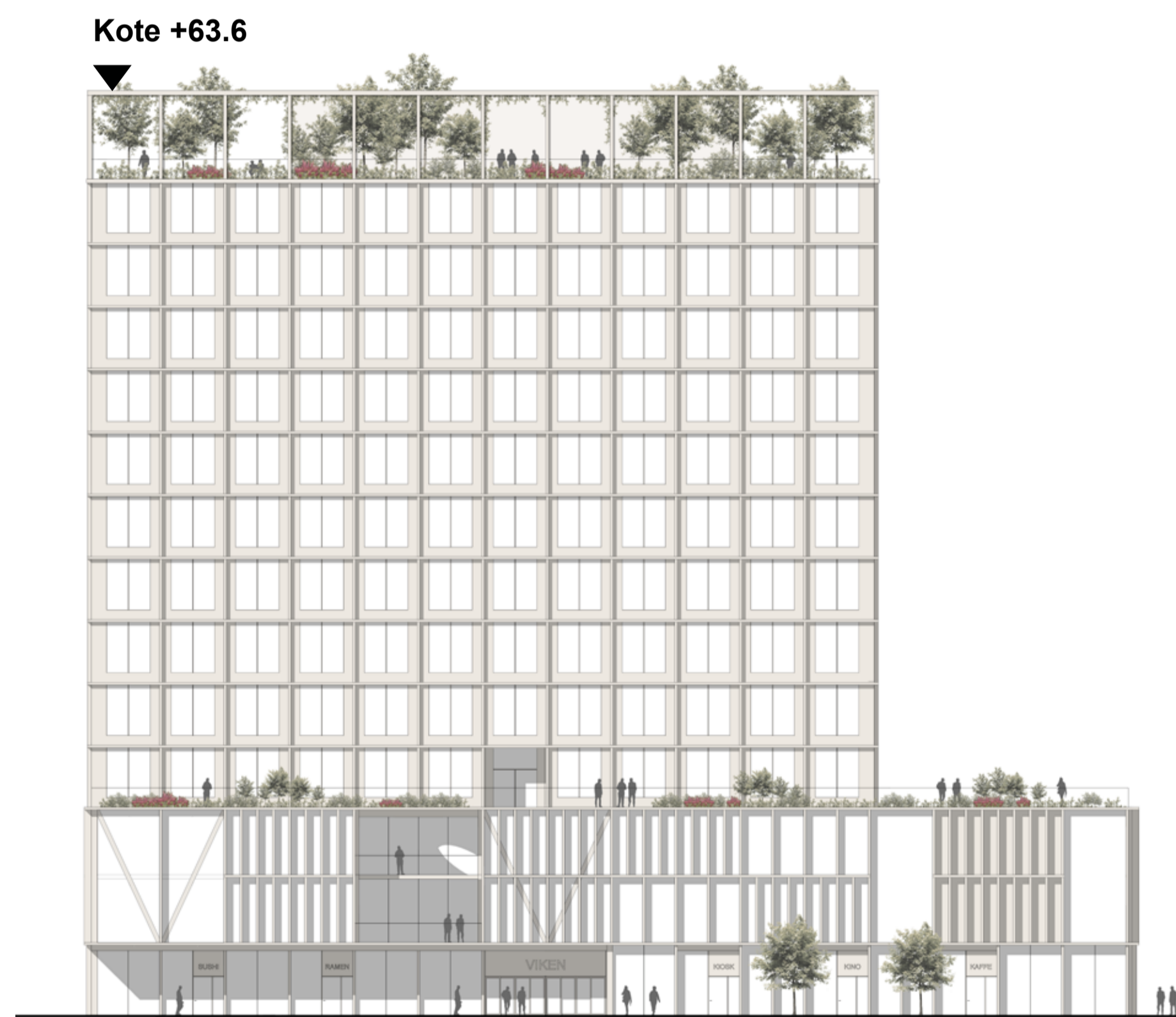



KONKURRANSE, 14 ETASJER

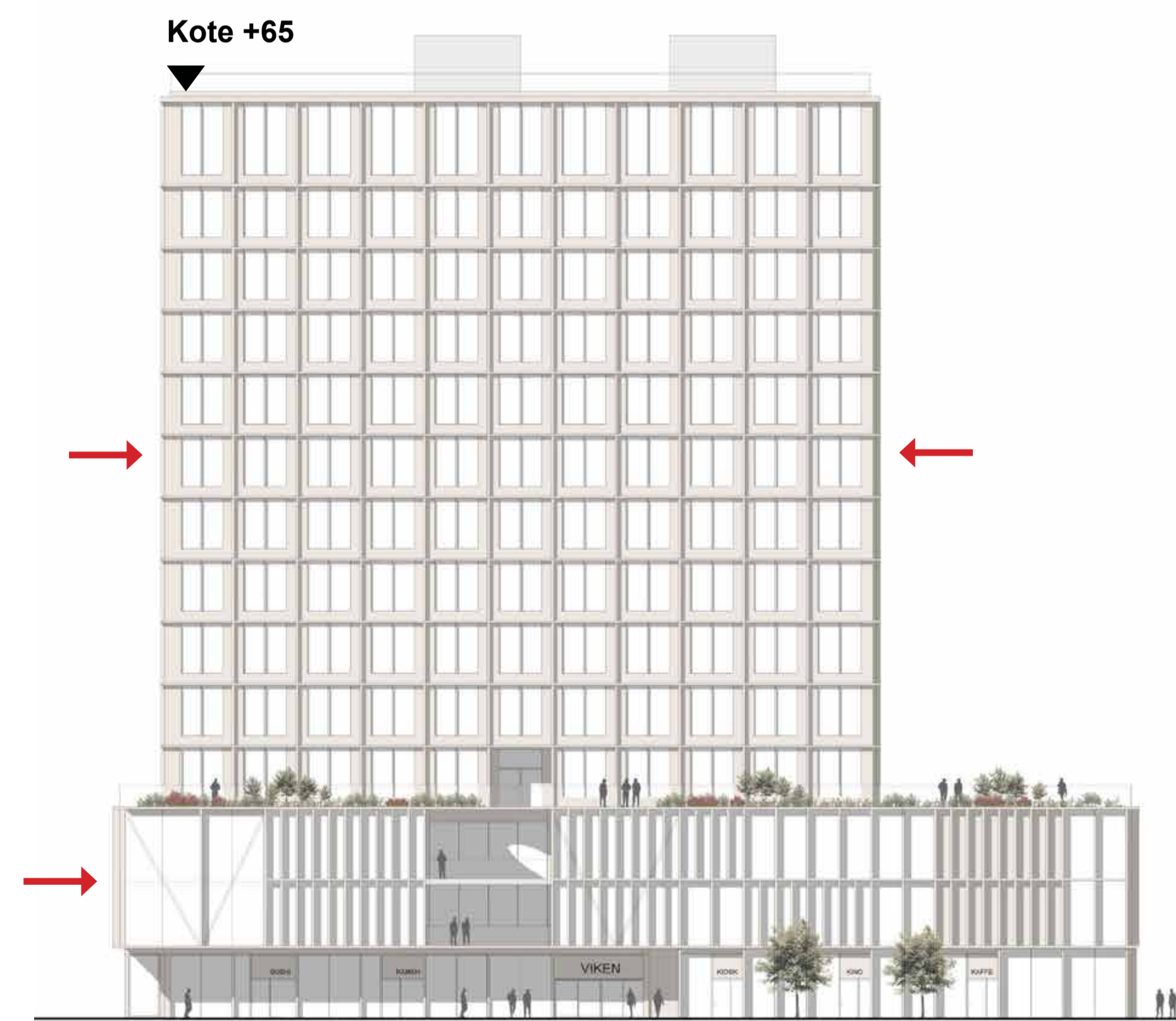

PLANFORSLAG, 14 ETASJER

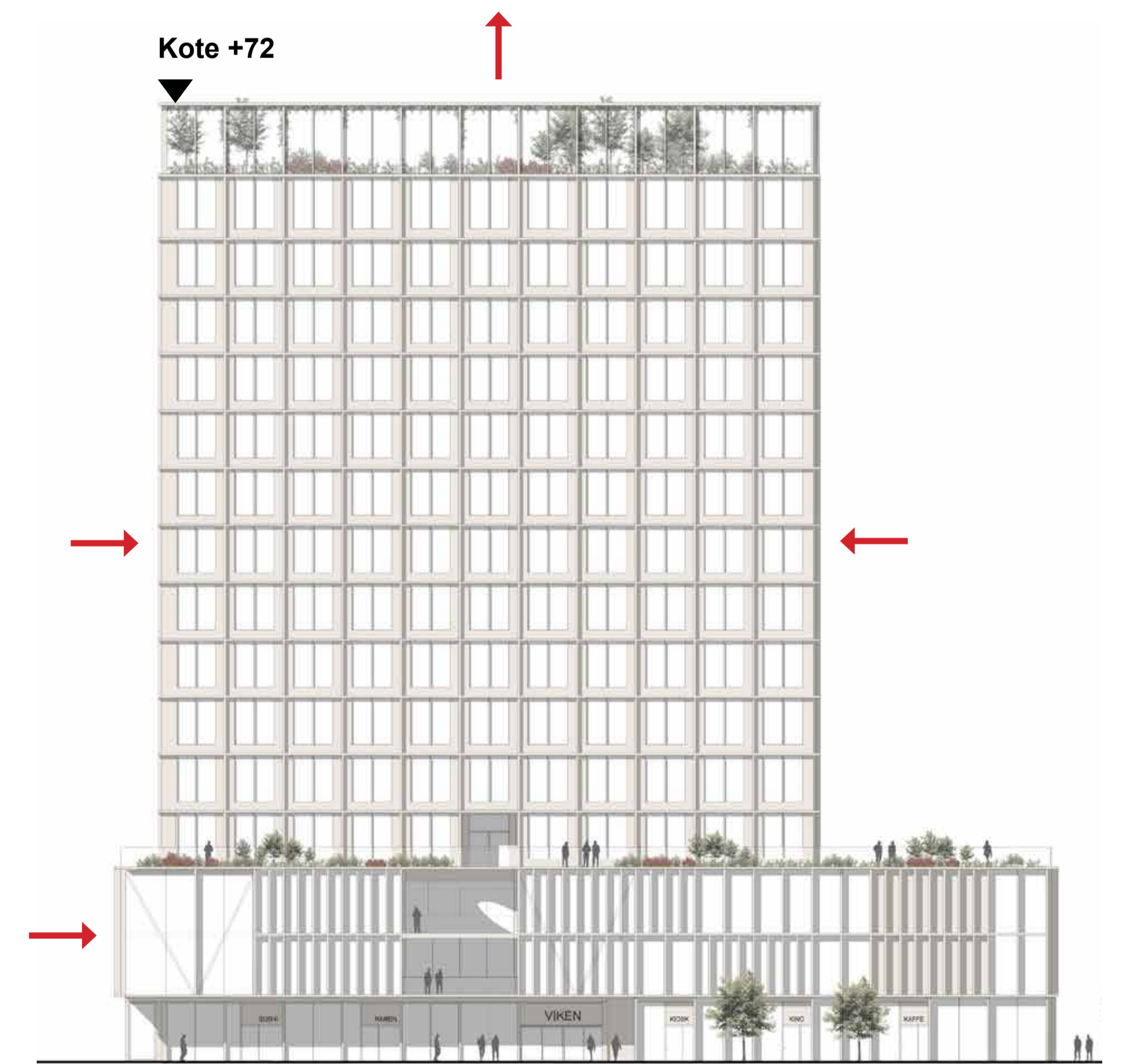

ALTERNATIVT PLANFORSLAG, 16 ETASJER

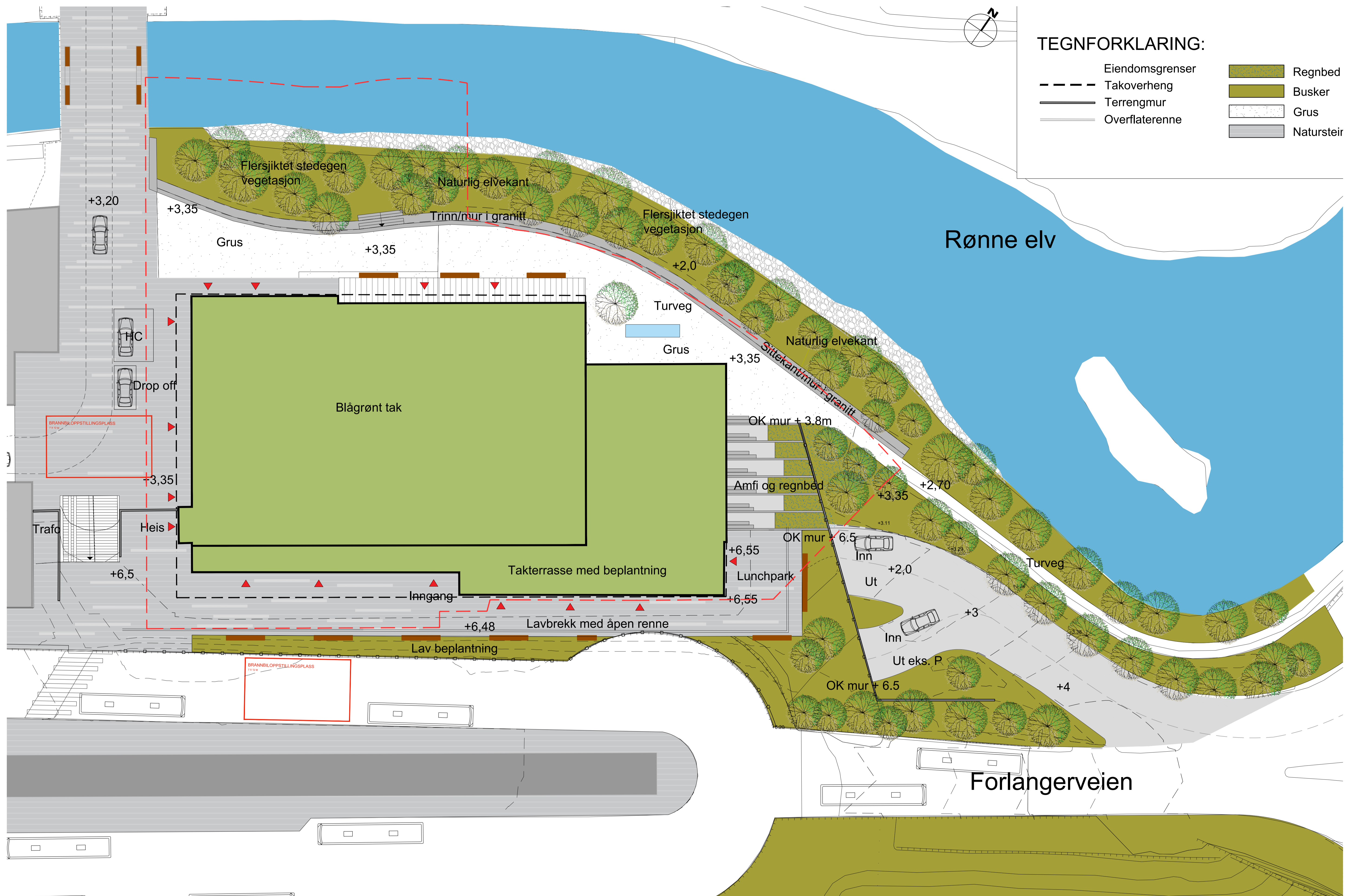

SITUASJONSPLAN

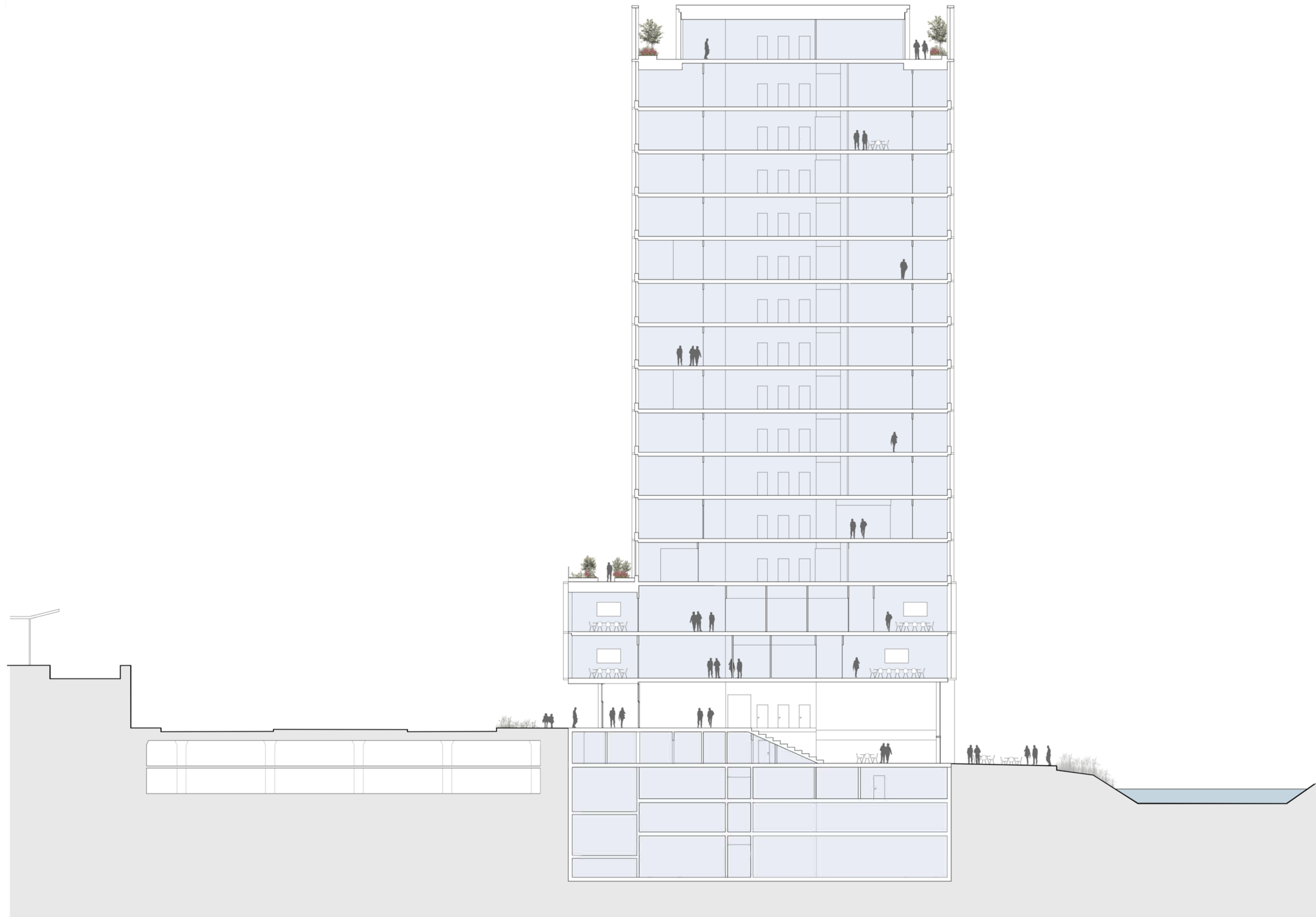

SNITT



*Illustrasjon fra kantine plan 0 sett mot foaje og adkomst.*



PLAN 1

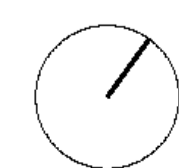

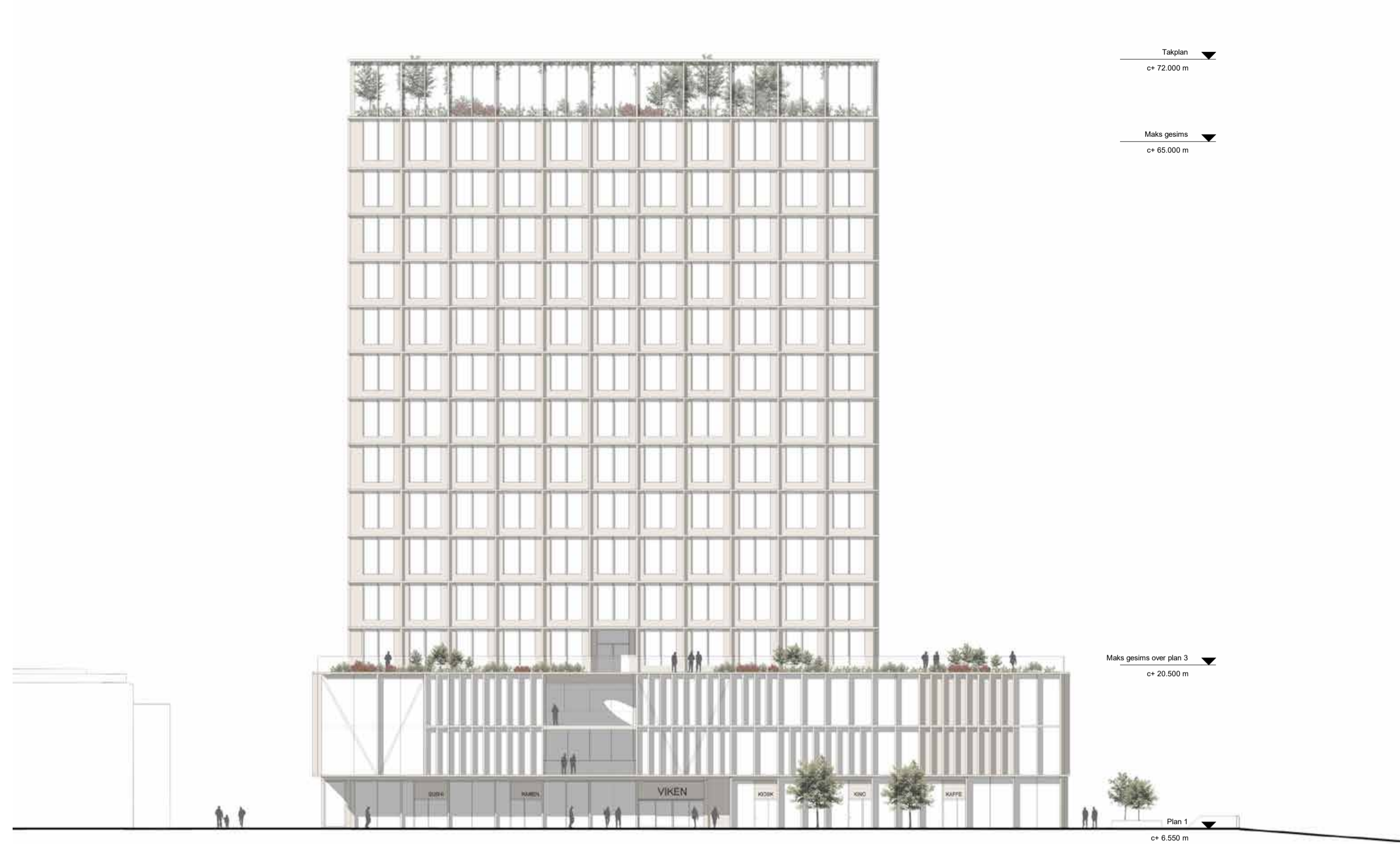

FASADE SØR "+72"

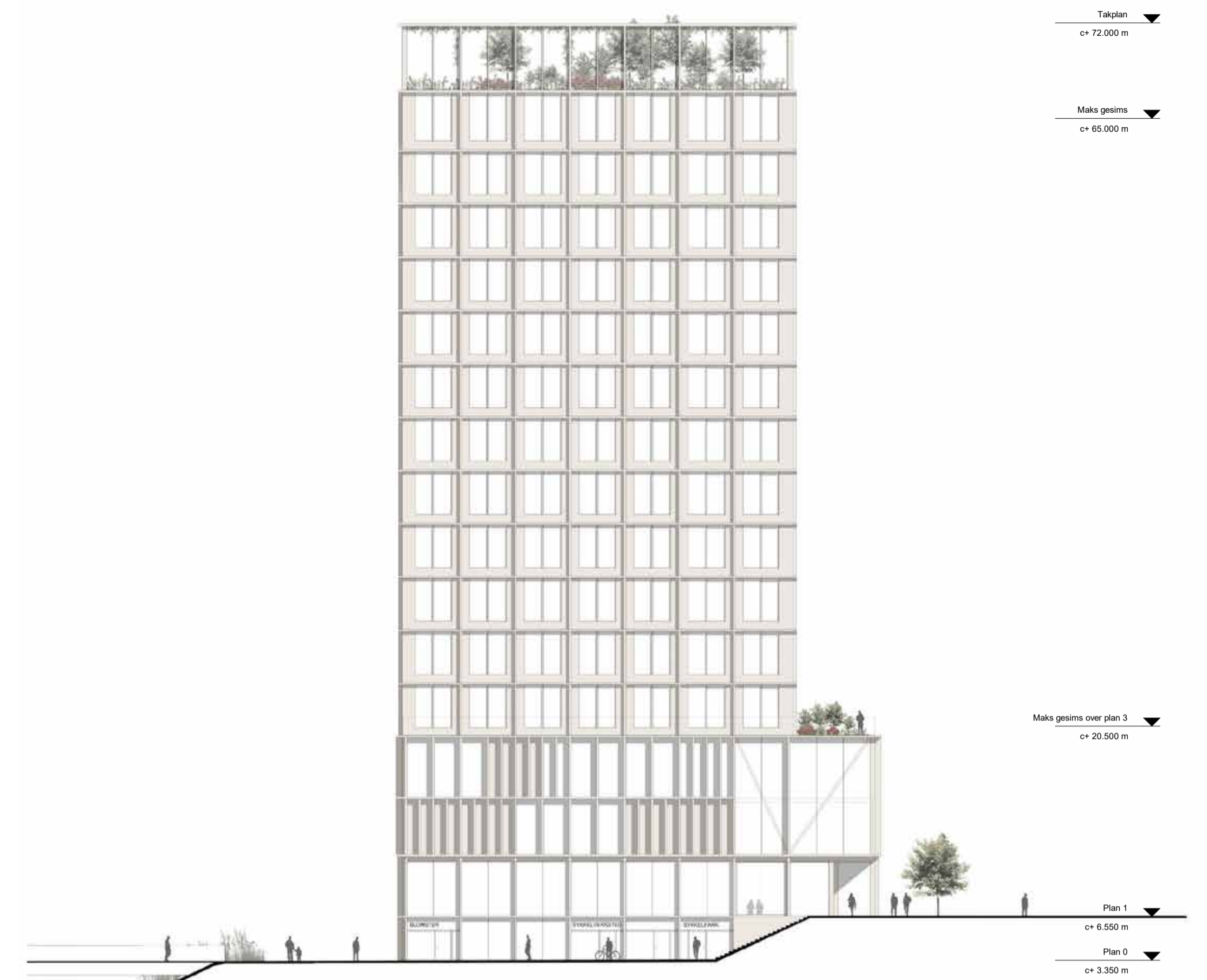

FASADE VEST "+72"

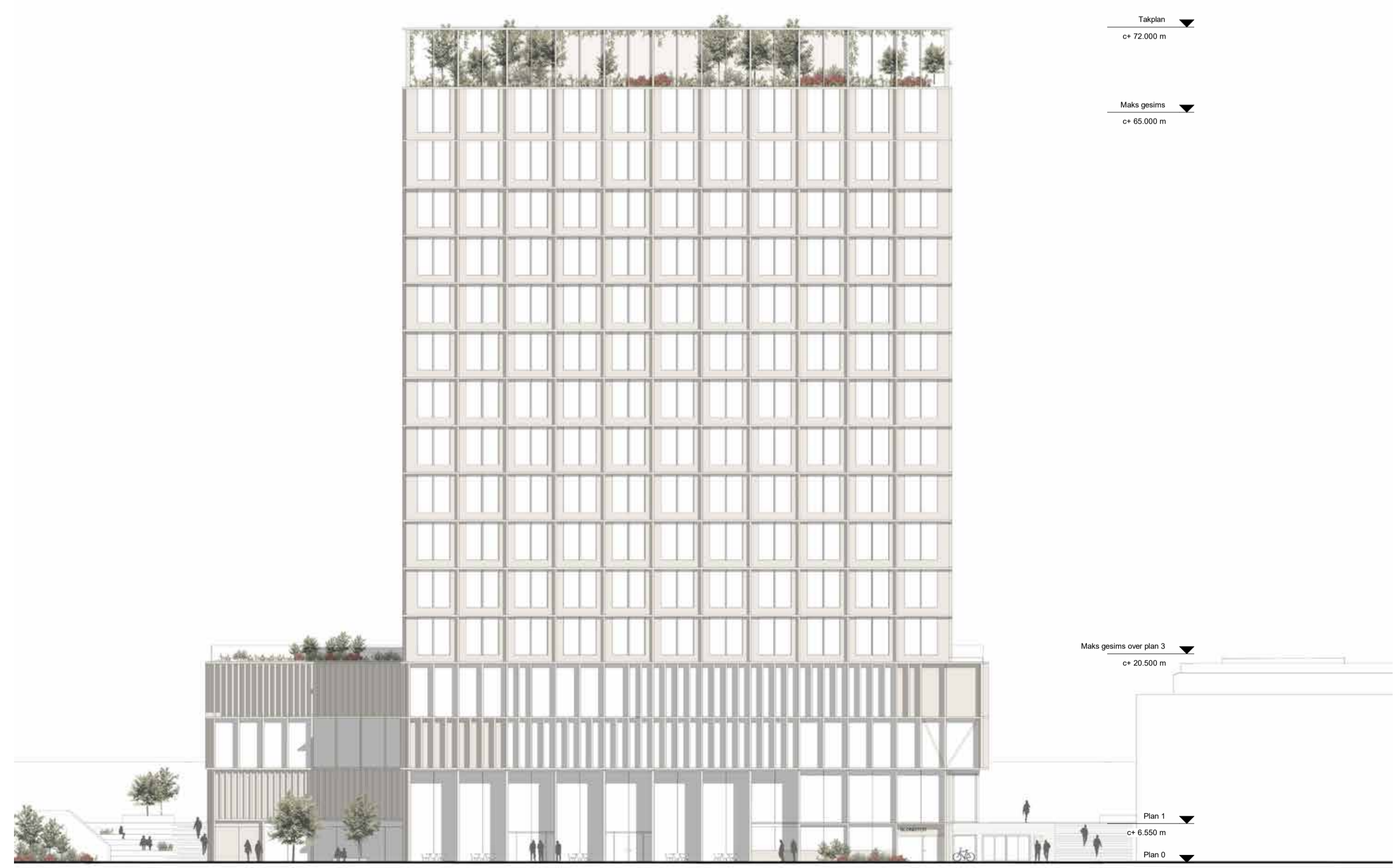

FASADE NORD "+72"

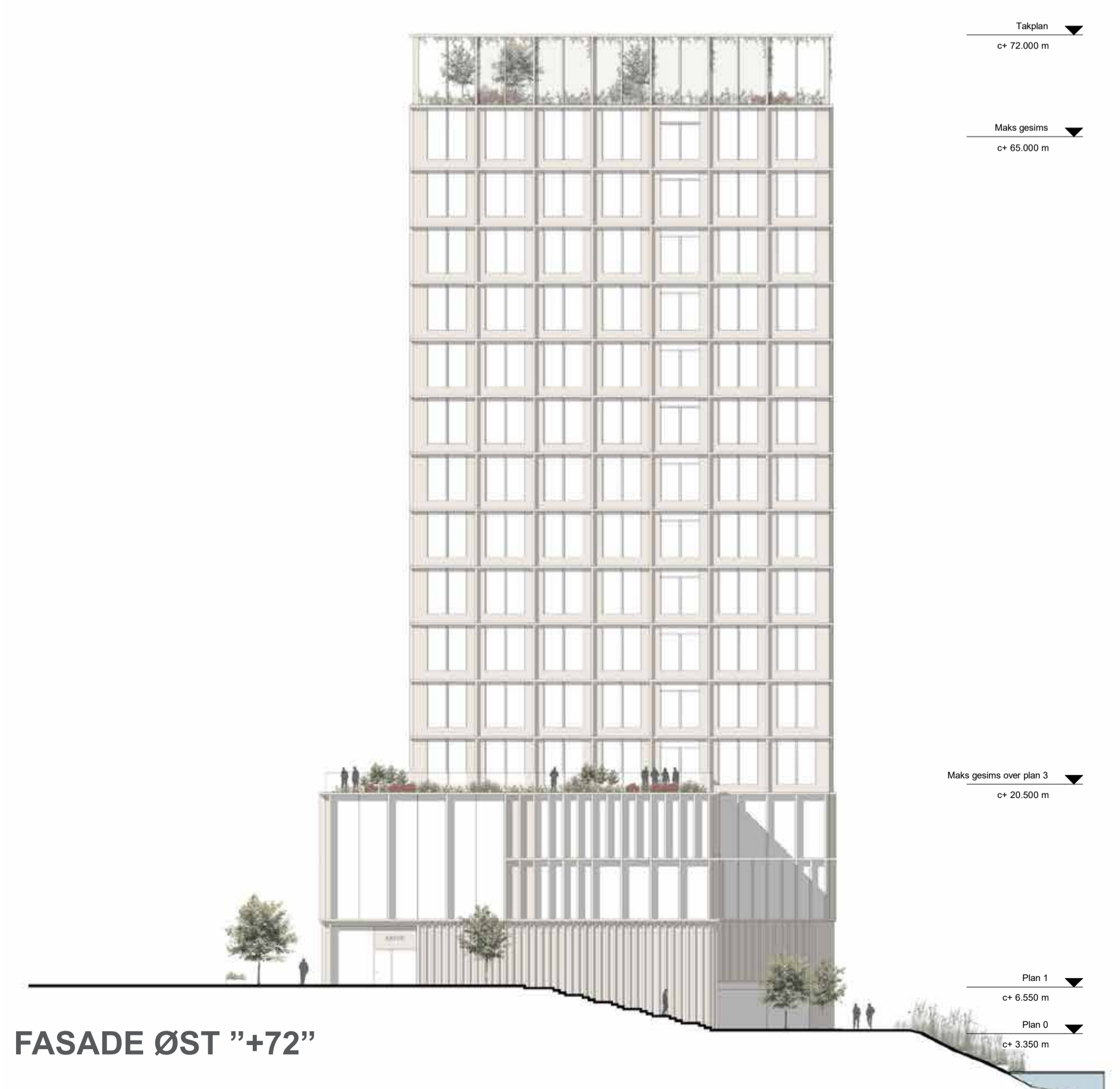

FASADE ØST "+72"



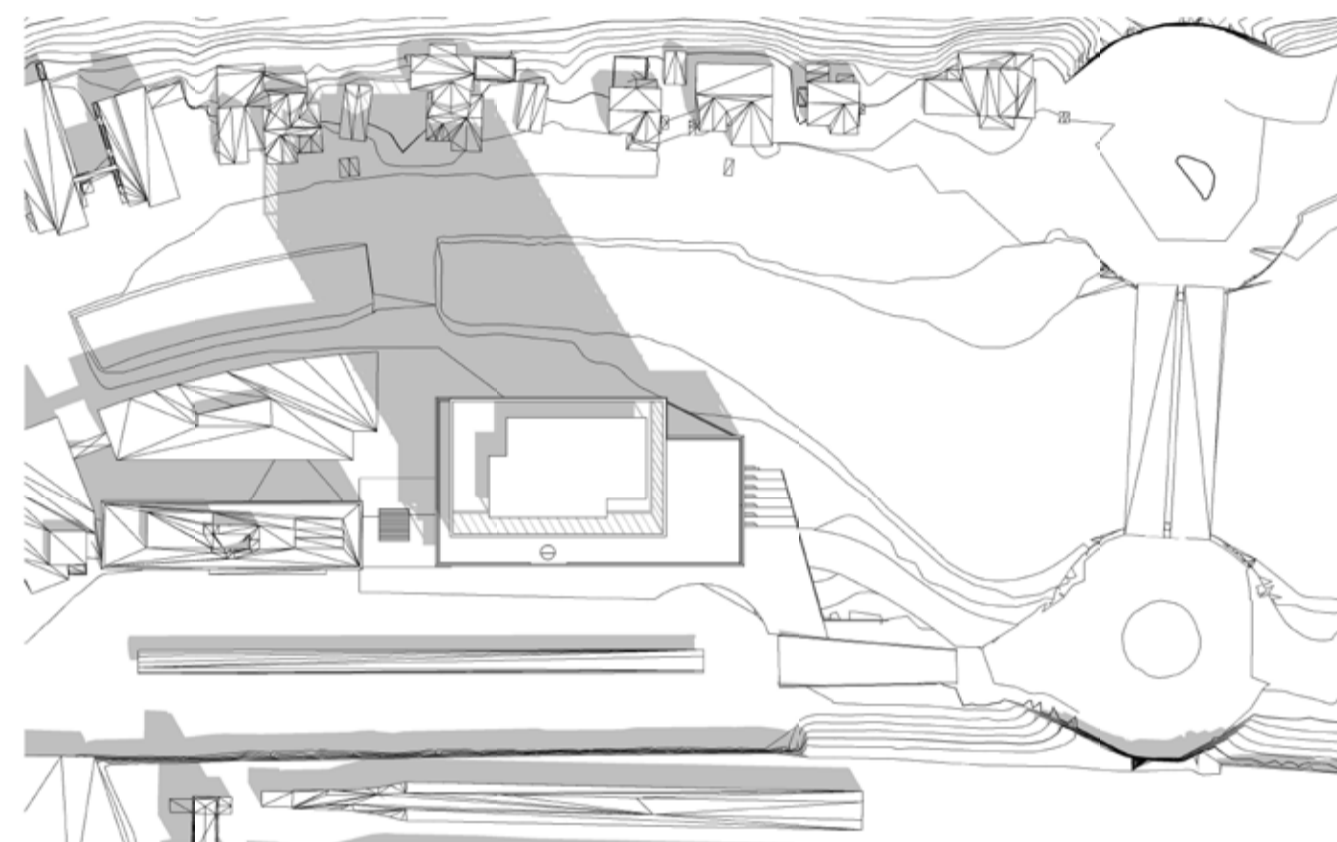

21. juni kl 9 Plan

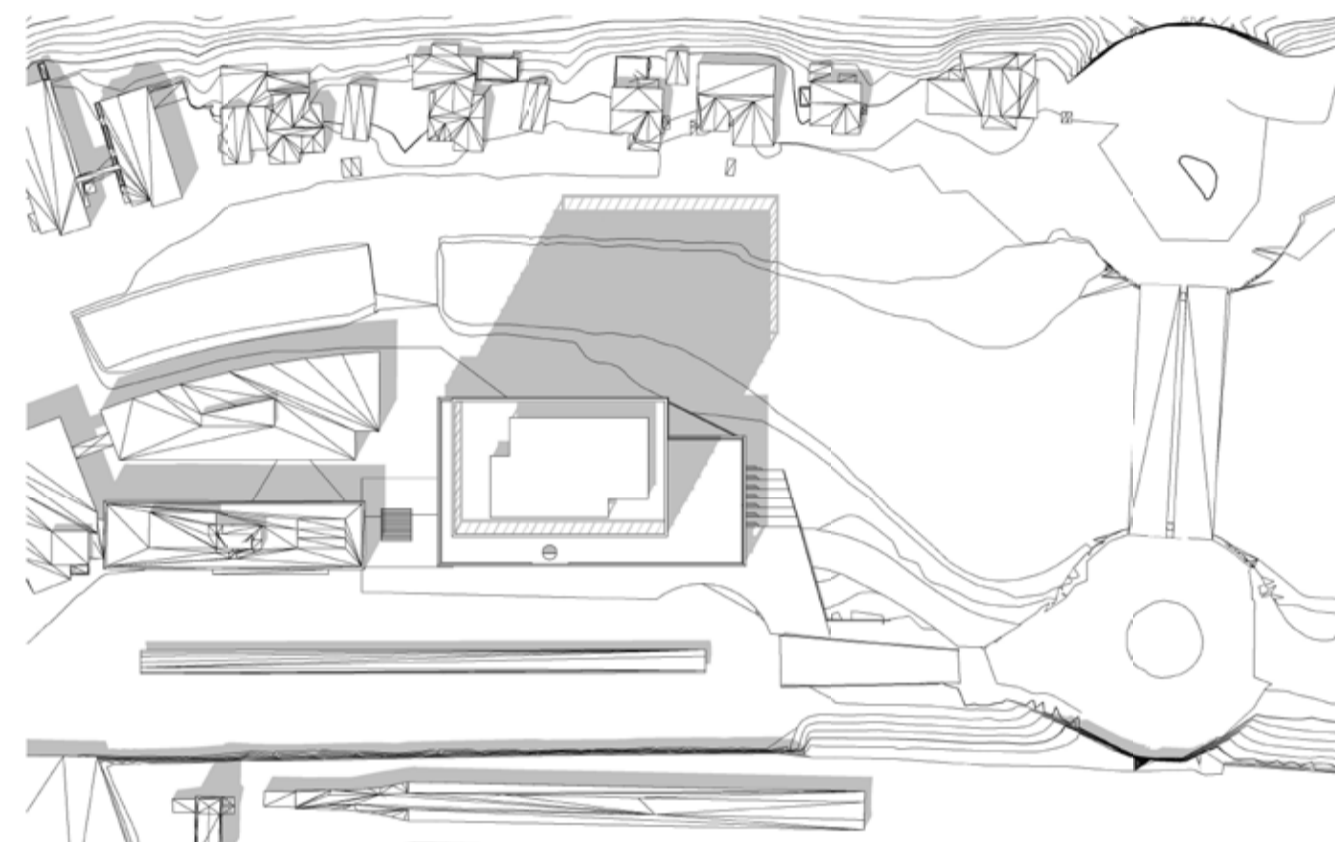

21. juni kl 12 Plan

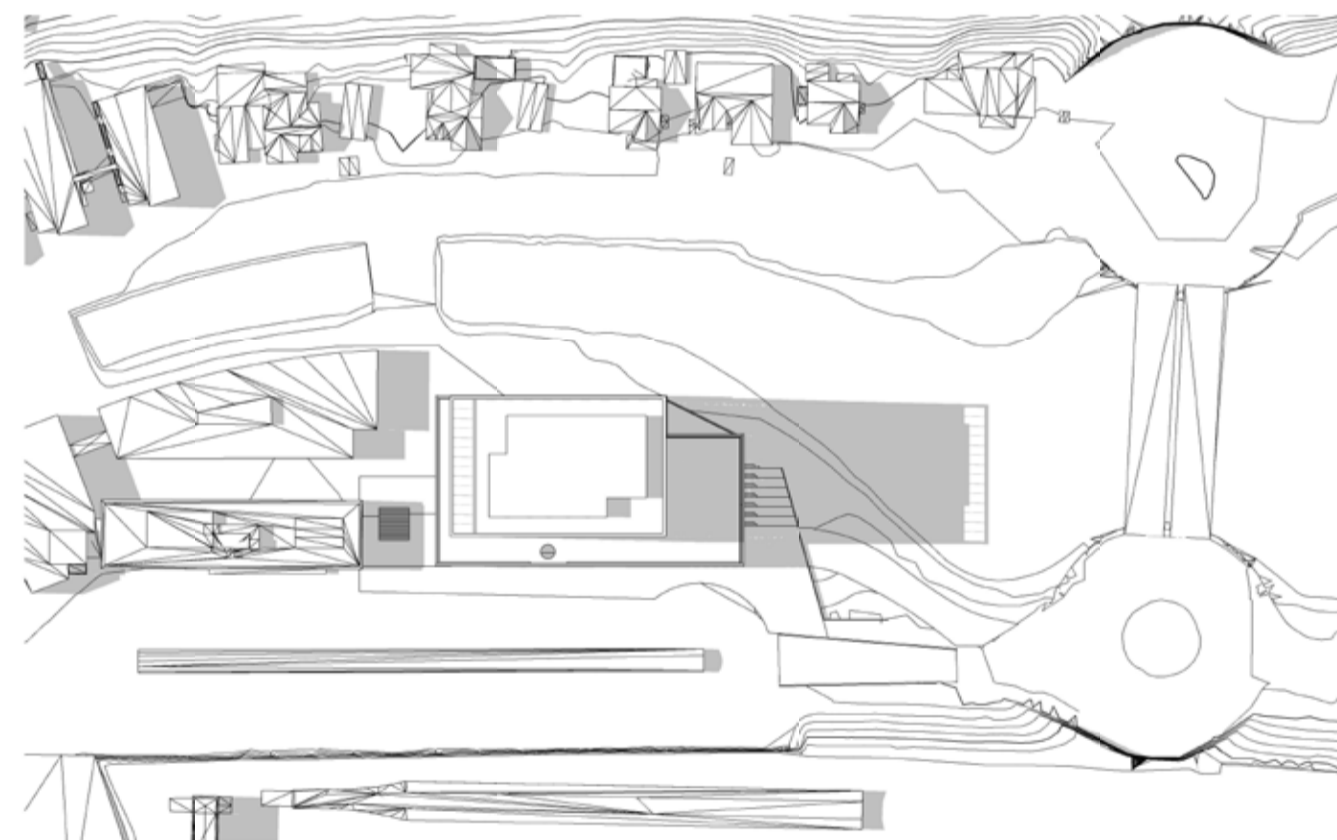

21. juni kl 15 Plan

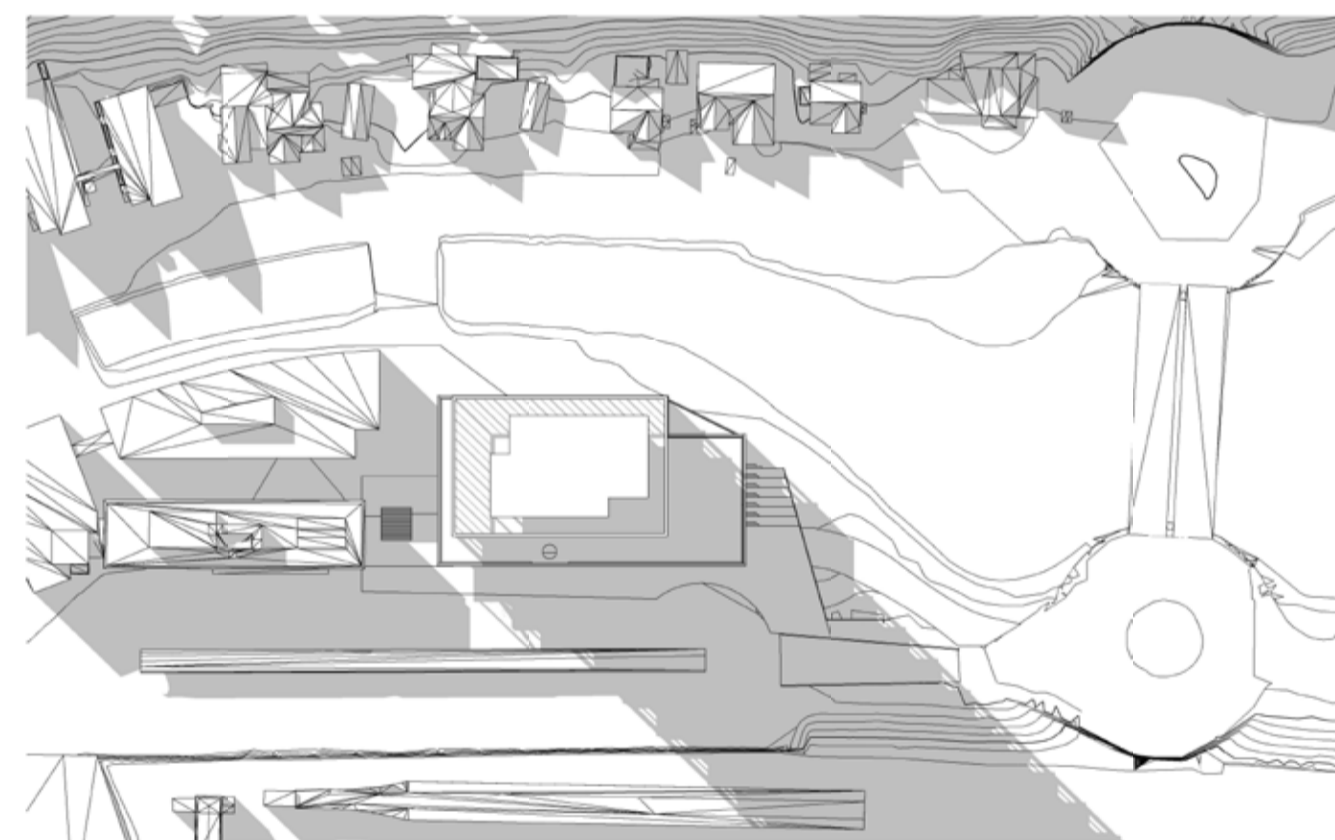

21. juni kl 18 Plan

**SOL / SKYGGE MIDTSOMMER ”+ 72”**

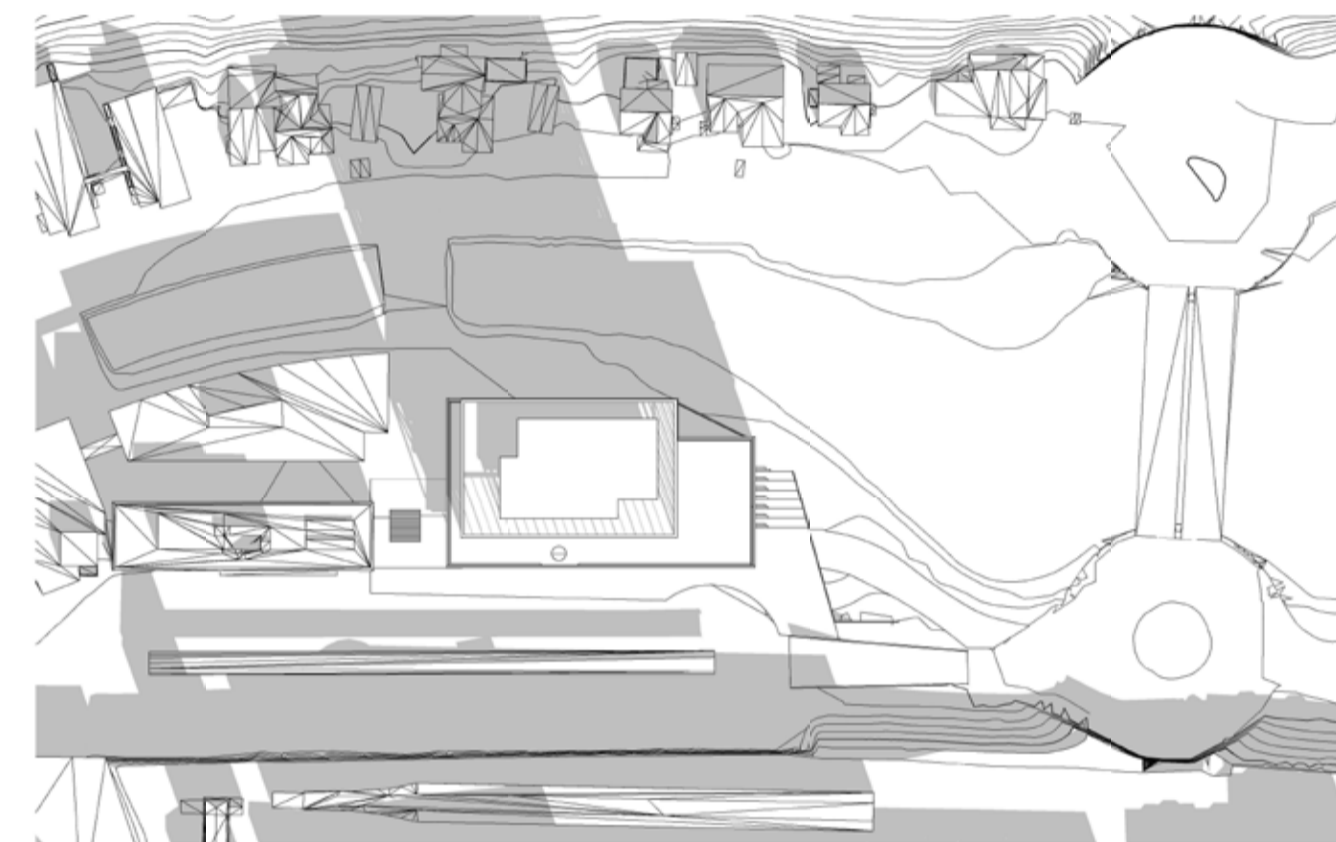

21. mars kl 9 Plan

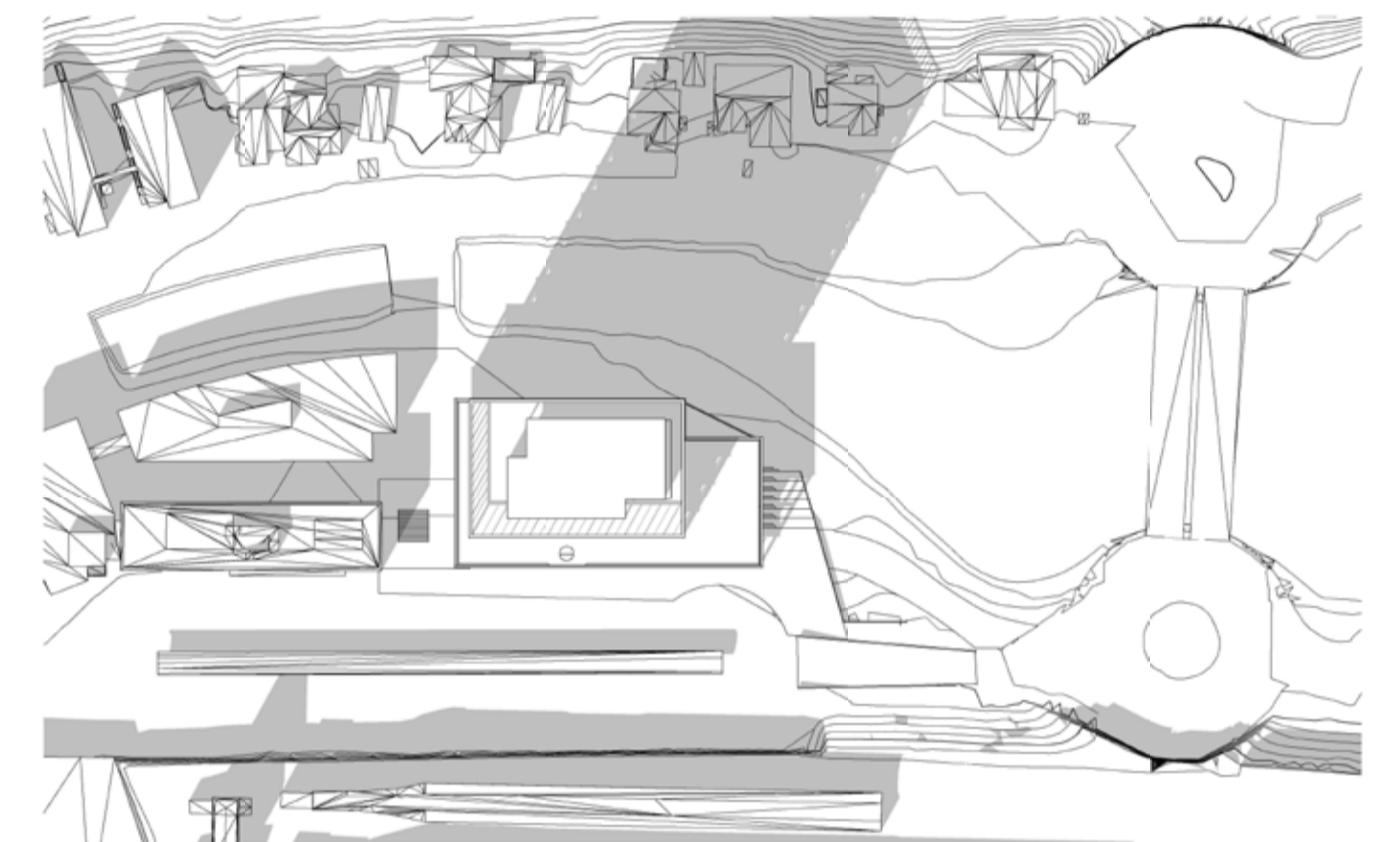

21. mars kl 12 Plan

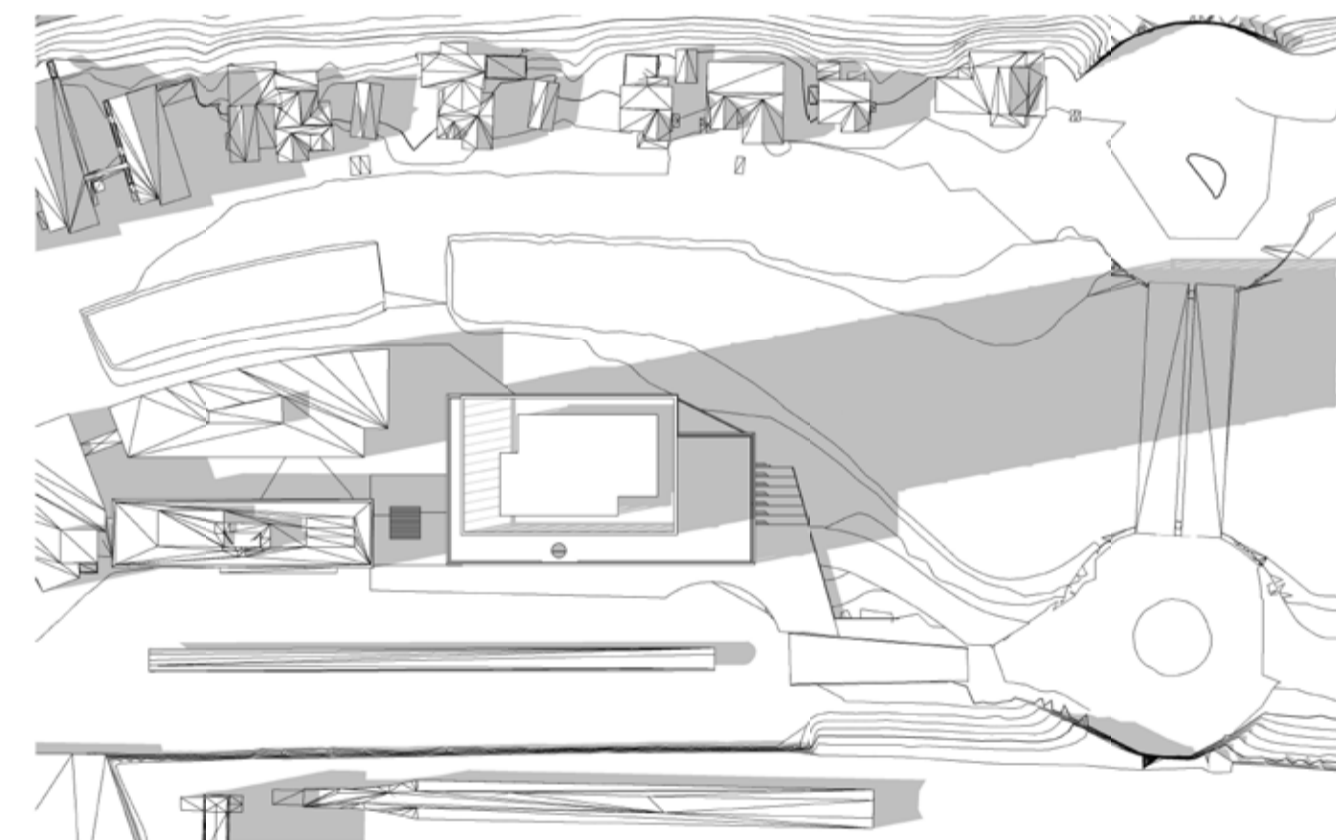

21. mars kl 15 Plan

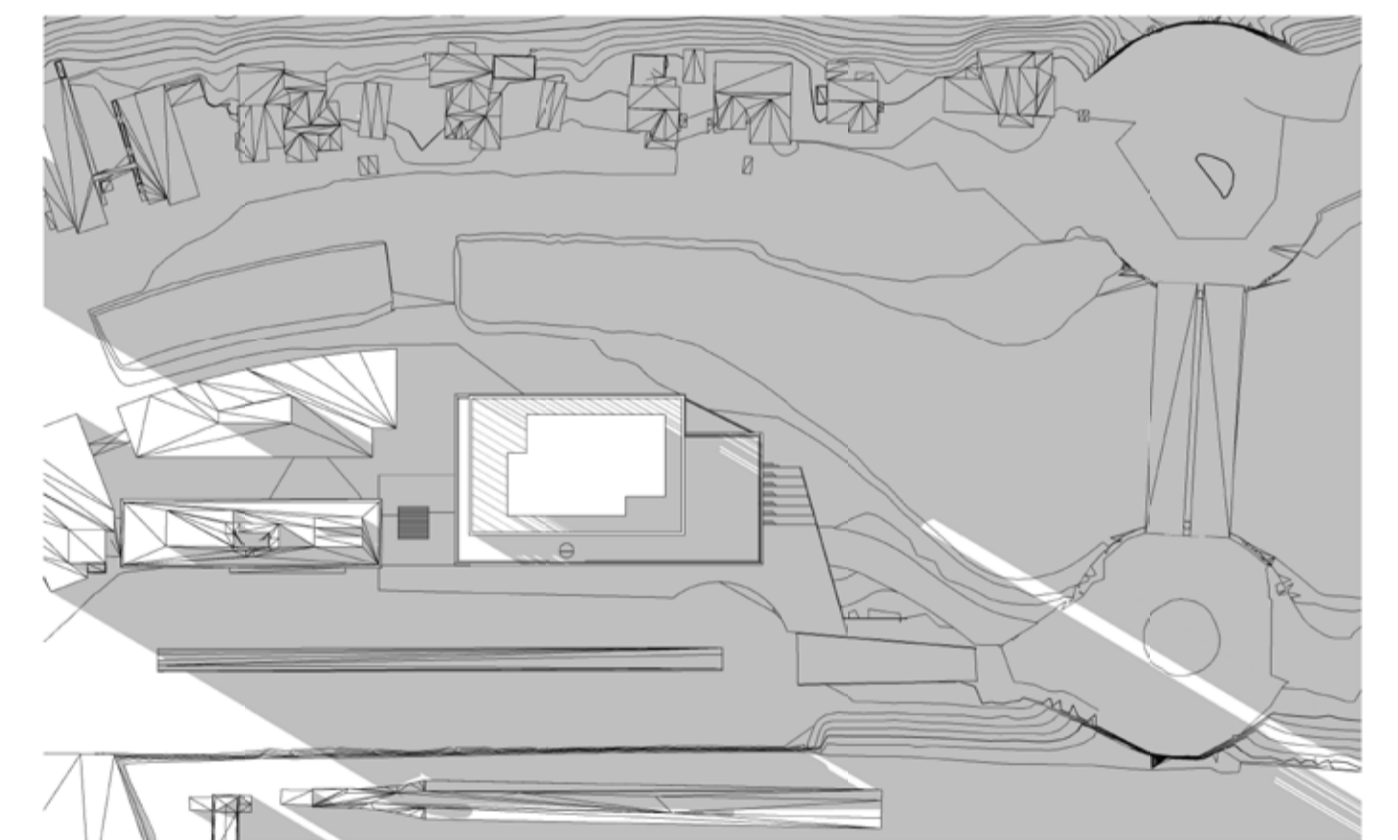

21. mars kl 18 Plan

**SOL / SKYGGE VÅRJEVNDØGN ”+ 72”**

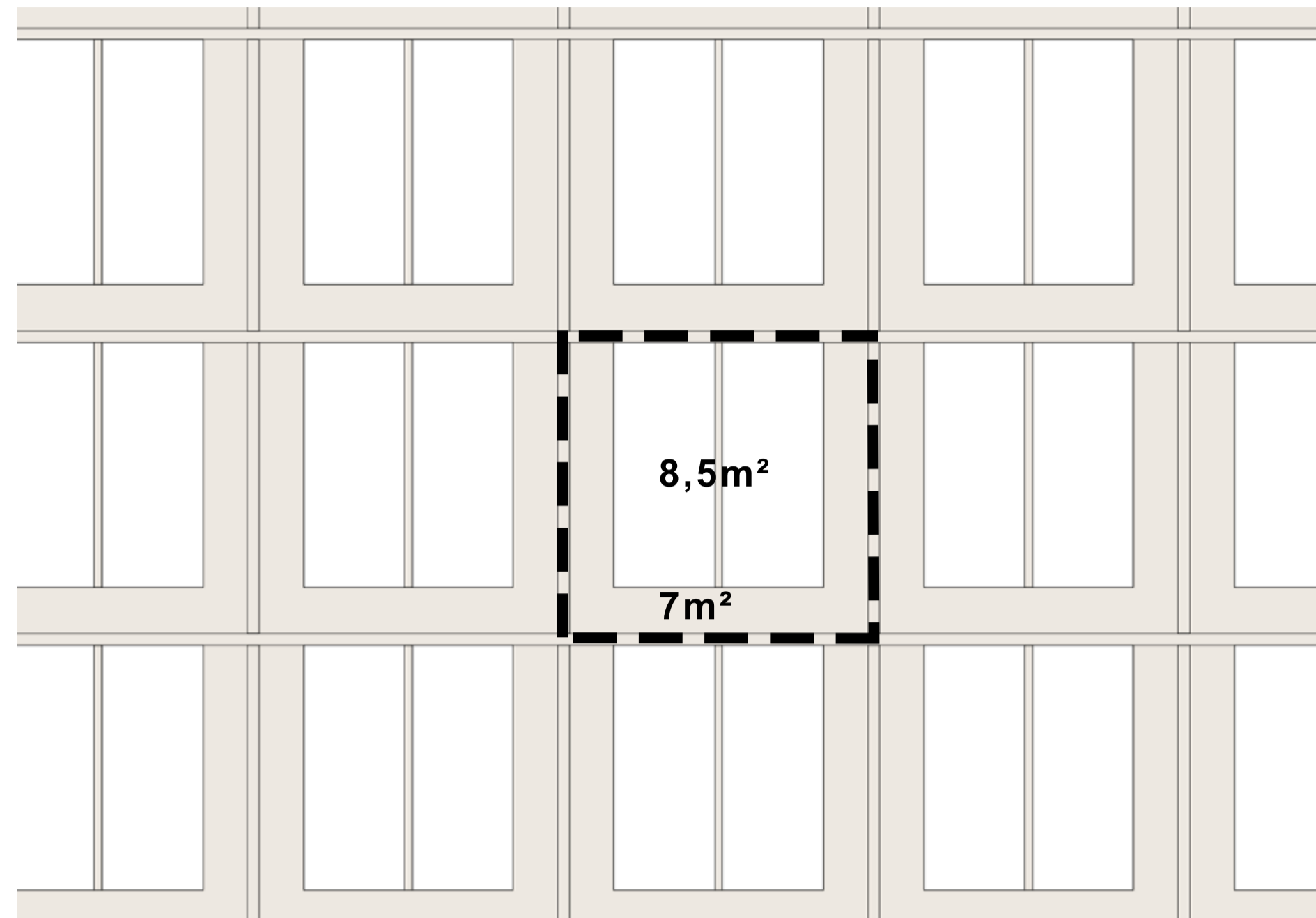

Utsnitt fasade. I en aksebredde/etasjehøyde på totalt 15 m<sup>2</sup>, utgjør vindu 8,5 m<sup>2</sup> og tett fasade 7,0 m<sup>2</sup>. Det gir en fordeling på 55% / 45%.

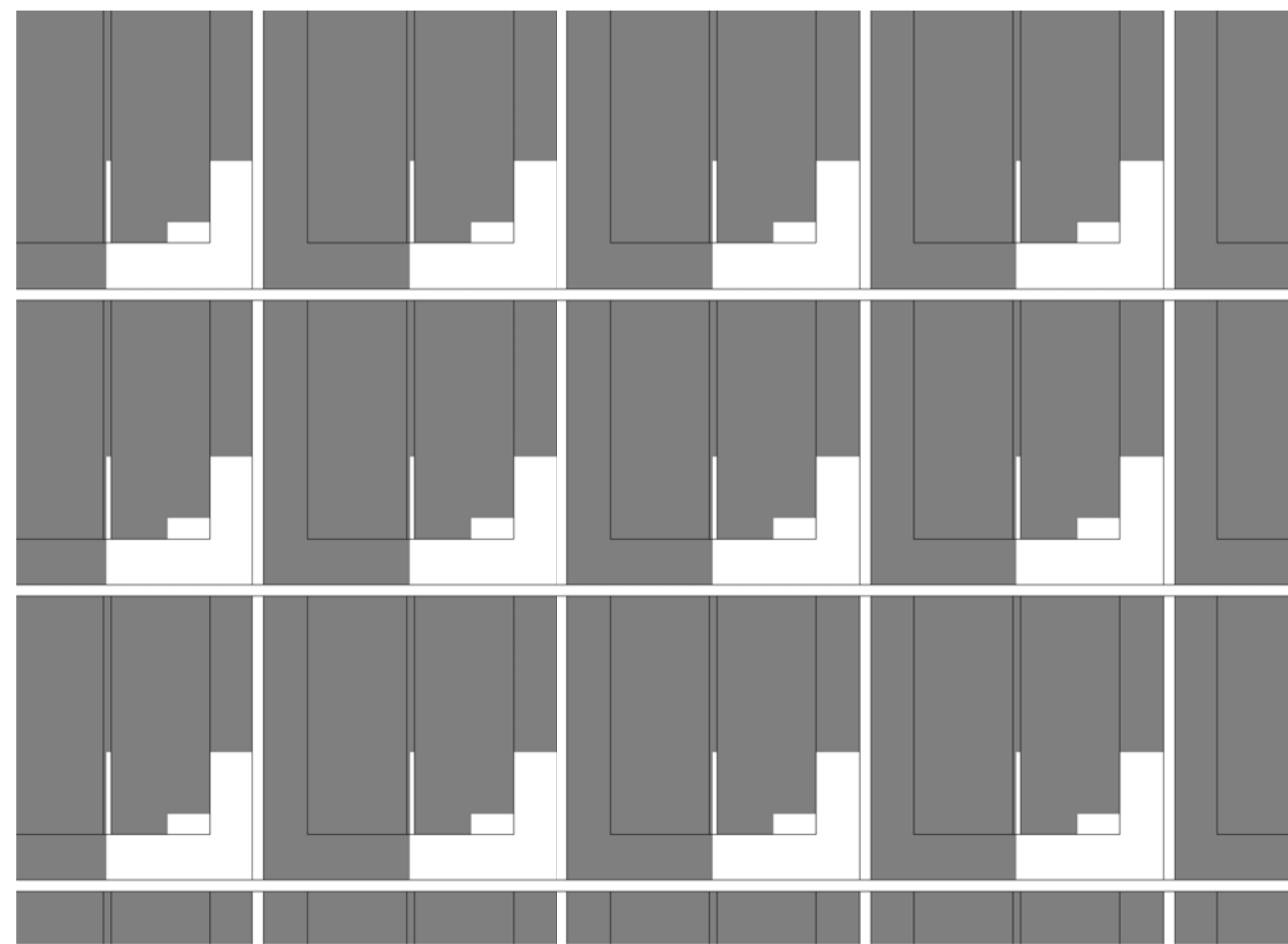

Fasadeutsnitt fasade mot sør-øst med skygger av relieff 21. juni kl. 14:30

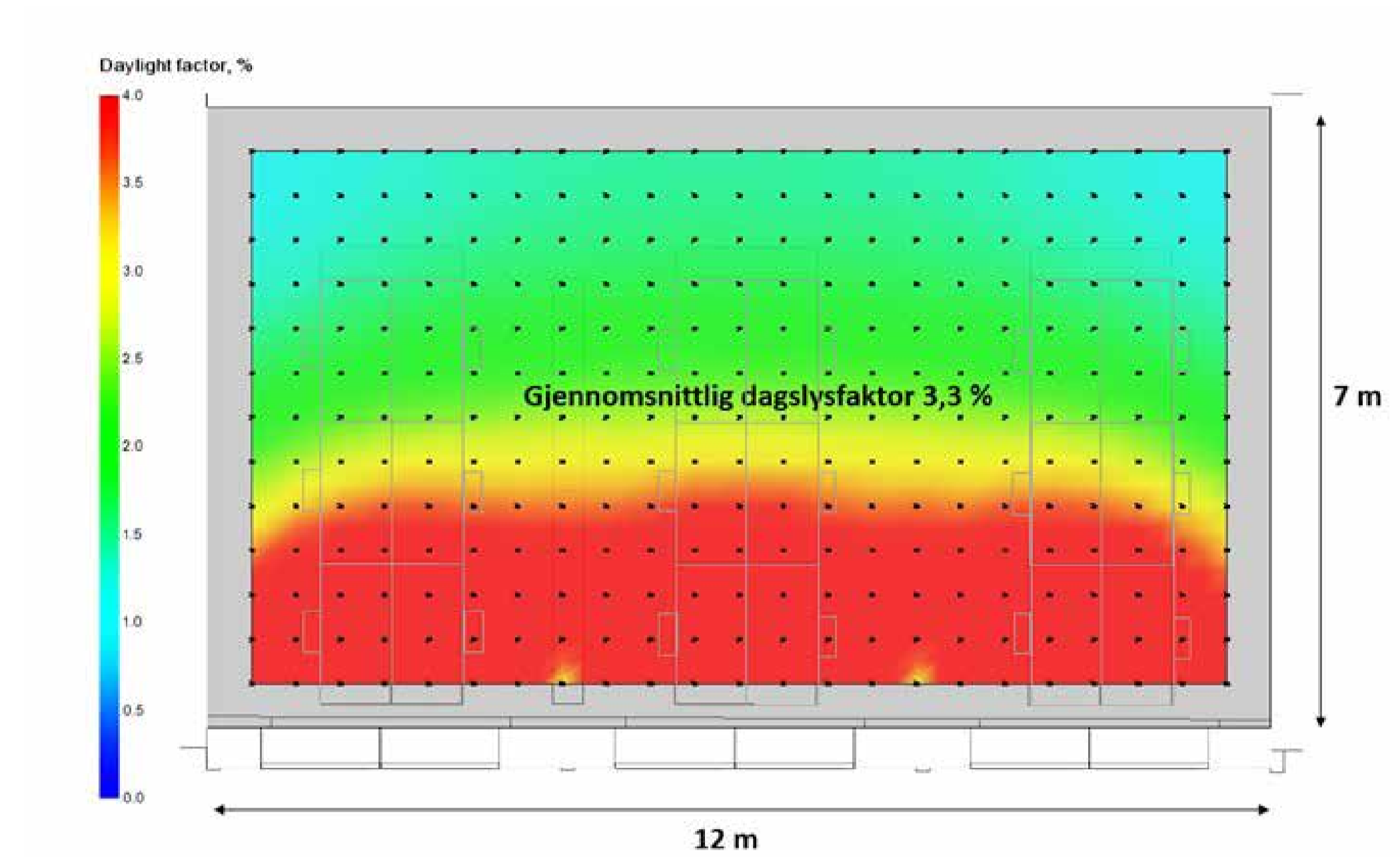

Kontroll av dagslys i en sone syv meter inn fra fasade i kontoret viser gjennomsnittlig dagslysfaktor på 3,3 %. Beregningsforutsetninger: Lystransmisjon 60 %, innvendige refleksjonsfaktorer: gulv 0,2 - vegg 0,5 - himling 0,7. Ramme/karmandel 20 %. Vegtykkelse 450 mm (passivhus). CIE Overcast sky.

